

How can different melodies work together?

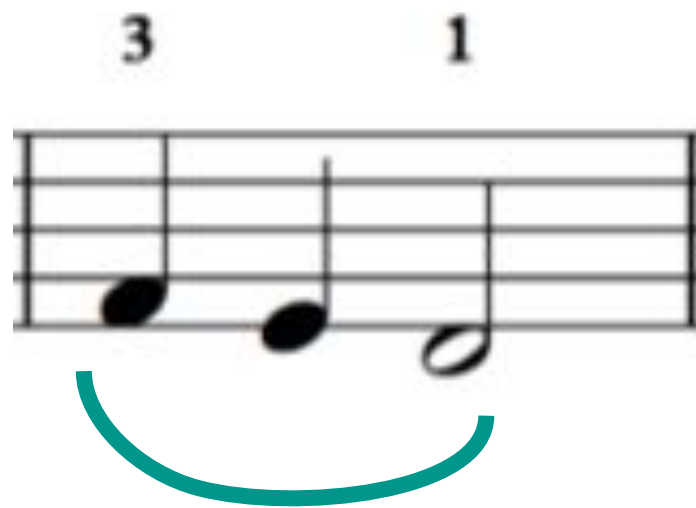

Quick recap:

Match the symbols to the definitions

Smooth

Staccato

Short and spiky

Legato

Melodies 1 and 2

1

F#	E	D	C#	B	A	B	C#
----	---	---	----	---	---	---	----

2

D	C#	B	A	G	F#	G	E
---	----	---	---	---	----	---	---

Listen to 'Galway Girl' on the worksheet

- Can you spot when countermelody comes in?
- What instrument plays it?
- How does it contrast to the main melody?

Listen to Pachelbel's Canon in D on the worksheet

- Can you spot when countermelody 3 comes in?
- What instrument plays it?
- How does the texture change?

Playing the countermelodies

3

1 2 1 4 3 5 4 3

D F# A G F# D F# E D B D A G B A G

5

2 1 2 1 2 4 5 3 4 2 1 3 2

F# D E D F# A B G A F# D D D C#

3

4

5

6

Chords

**Ground
Bass**

Measure	Chord	Ground Bass Note
1	D	D
2	A	A
3	Bm	B
4	F#m	F#
5	G	G
6	D	D
7	G	G
8	A	A

The D major scale

12345678

D E F# G A B C# D

Creating a counter melody

1

A, C#

E, A

F# E D C# B A B C#

D and A

F# and A

F# and D

My counter melody

Write your countermelody on the staff

[Wikipedia] - [Manuscript paper]

References

- Slide [11] -[Wikipedia] - [Manuscript paper]

